

ALL WORKING DIMENSIONS TO BE CHECKED ON SITE.  
 FIGURED DIMENSIONS TO BE TAKEN IN PREFERENCE TO SCALED DIMENSIONS.  
 ANY DISCREPANCIES BETWEEN DRAWINGS OF DIFFERING SCALES AND BETWEEN DRAWINGS AND SPECIFICATION WHERE APPROPRIATE TO BE NOTIFIED TO SUPERVISING OFFICER FOR DECISION.  
 COPYRIGHT RESERVED.

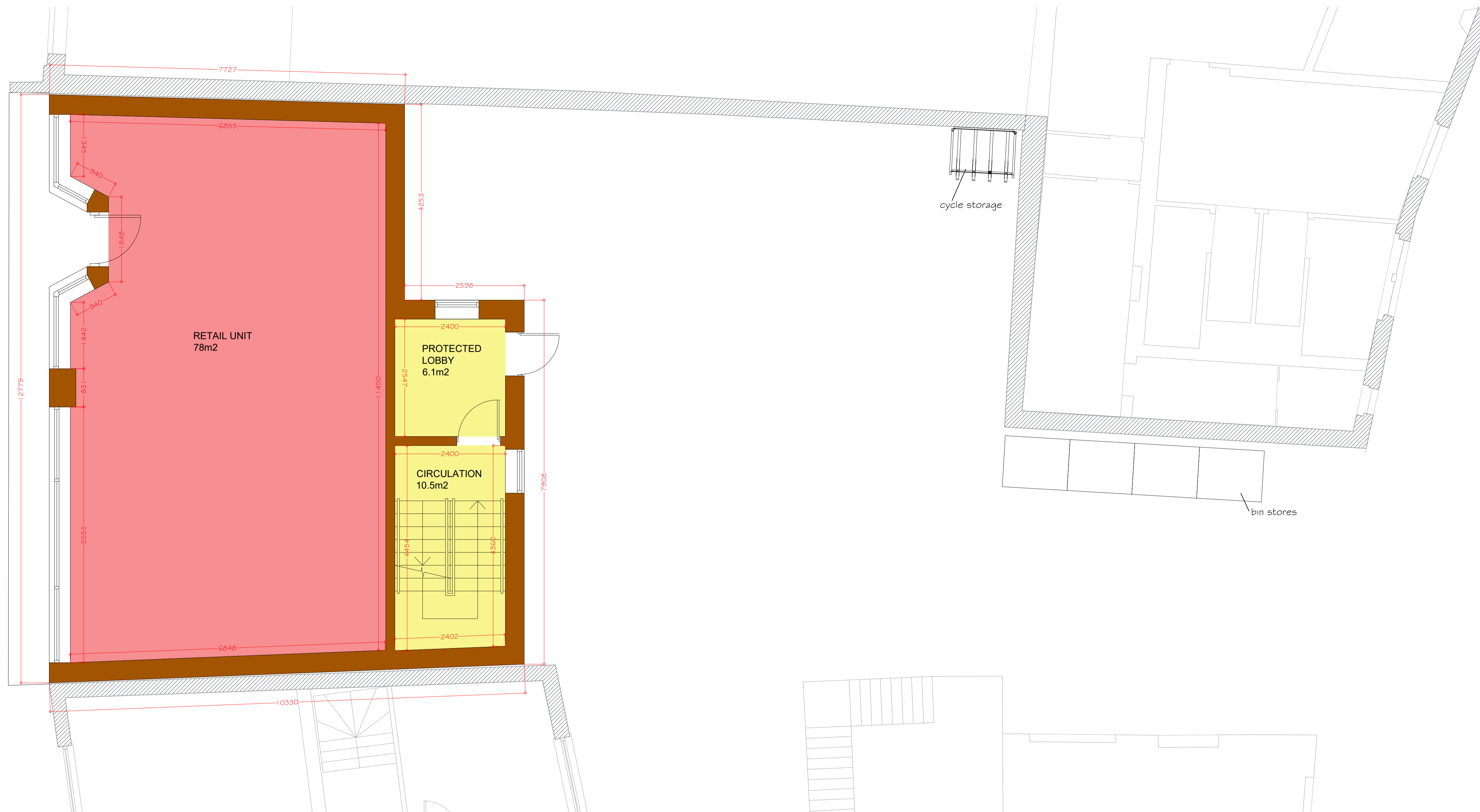

## FEASIBILITY

REDEVELOPMENT OF  
 11-12 HIGH STREET,  
 WISBECH, PE13 1DB

FENLAND DISTRICT COUNCIL

OPTION 5  
 GROUND FLOOR PLAN  
 AS PROPOSED

RIBA  Chartered Practice  
 **wilby & burnett**  
 Provident House, 123 Ashdon Road, Saffron Walden, Essex CB10 2AJ  
 T: 01799 513621 | info@wilbyburnett.co.uk | www.wilbyburnett.co.uk  
 Wilby & Burnett LLP is a Limited Liability Partnership registered in England & Wales No. OC348570  
 Regulated by RICS

JANUARY 2025 EJ

1:50 @ A1 LT

3354/F115

ALL WORKING DIMENSIONS TO BE CHECKED ON SITE.  
FIGURED DIMENSIONS TO BE TAKEN IN PREFERENCE TO SCALED DIMENSIONS.  
ANY DISCREPANCIES BETWEEN DRAWINGS OF DIFFERING SCALES AND BETWEEN DRAWINGS AND SPECIFICATION WHERE APPROPRIATE TO BE NOTIFIED TO SUPERVISING OFFICER FOR DECISION.  
COPYRIGHT RESERVED.

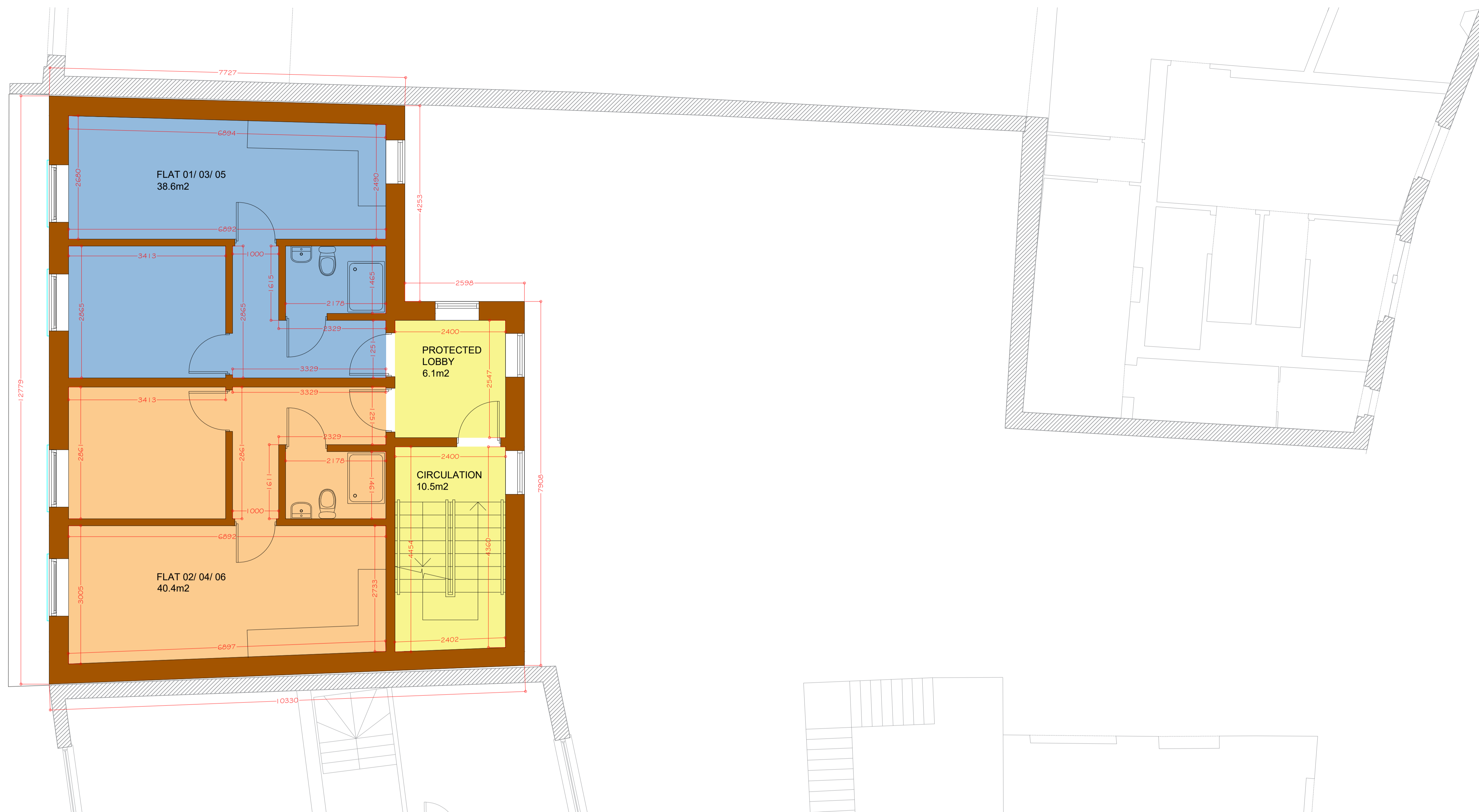
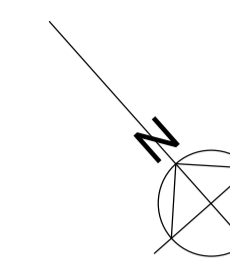

## FEASIBILITY

REDEVELOPMENT OF  
11-12 HIGH STREET,  
WISBECH, PE13 1DB

FENLAND DISTRICT COUNCIL

OPTION 4  
FIRST, SECOND & THIRD  
FLOOR PLANS  
AS PROPOSED

RIBA   
Chartered Practice

 **wilby & burnett**

 Provident House, 123 Ashdon Road, Saffron Walden, Essex CB10 2AJ  
 T: 01799 513621  info@wilbyburnett.co.uk  www.wilbyburnett.co.uk  
Wilby & Burnett LLP is a Limited Liability Partnership registered in England & Wales No.OC348570  
Regulated by RICS

JANUARY 2025

EJ

1:50 @ A1

LT

3354/F116