

ALL WORKING DIMENSIONS TO BE CHECKED ON SITE.
 FIGURED DIMENSIONS TO BE TAKEN IN PREFERENCE TO SCALED DIMENSIONS.
 ANY DISCREPANCIES BETWEEN DRAWINGS OF DIFFERING SCALES AND BETWEEN DRAWINGS AND SPECIFICATION WHERE APPROPRIATE TO BE NOTIFIED TO SUPERVISING OFFICER FOR DECISION.
 COPYRIGHT RESERVED.

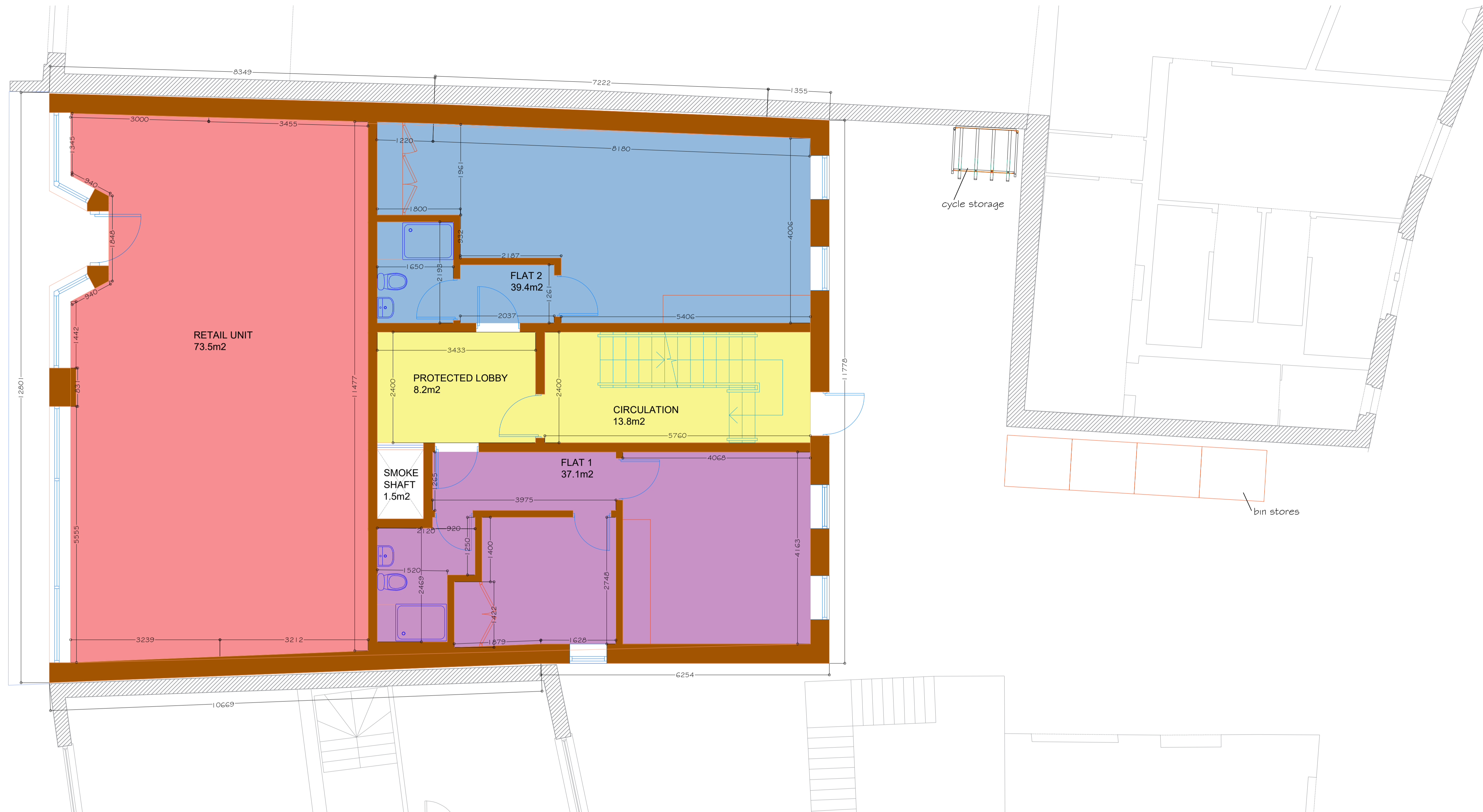

FEASIBILITY

REDEVELOPMENT OF
 11-12 HIGH STREET,
 WISBECH, PE13 1DB

FENLAND DISTRICT COUNCIL

OPTION 4
 PROPOSED GROUND
 FLOOR PLAN

RIBA Chartered Practice
 RICS
wilby & burnett
 Provident House, 123 Ashdon Road, Saffron Walden, Essex CB10 2AJ
 T: 01799 513621 | info@wilbyburnett.co.uk | www.wilbyburnett.co.uk
 Wilby & Burnett LLP is a Limited Liability Partnership registered in England & Wales No. OC348570
 Regulated by RICS

SEPTEMBER 2024 EJ

1:50 @ A1 LT

3354/F111

ALL WORKING DIMENSIONS TO BE CHECKED ON SITE.
 FIGURED DIMENSIONS TO BE TAKEN IN PREFERENCE TO SCALED DIMENSIONS.
 ANY DISCREPANCIES BETWEEN DRAWINGS OF DIFFERING SCALES AND BETWEEN DRAWINGS AND SPECIFICATION WHERE APPROPRIATE TO BE NOTIFIED TO SUPERVISING OFFICER FOR DECISION.
 COPYRIGHT RESERVED.

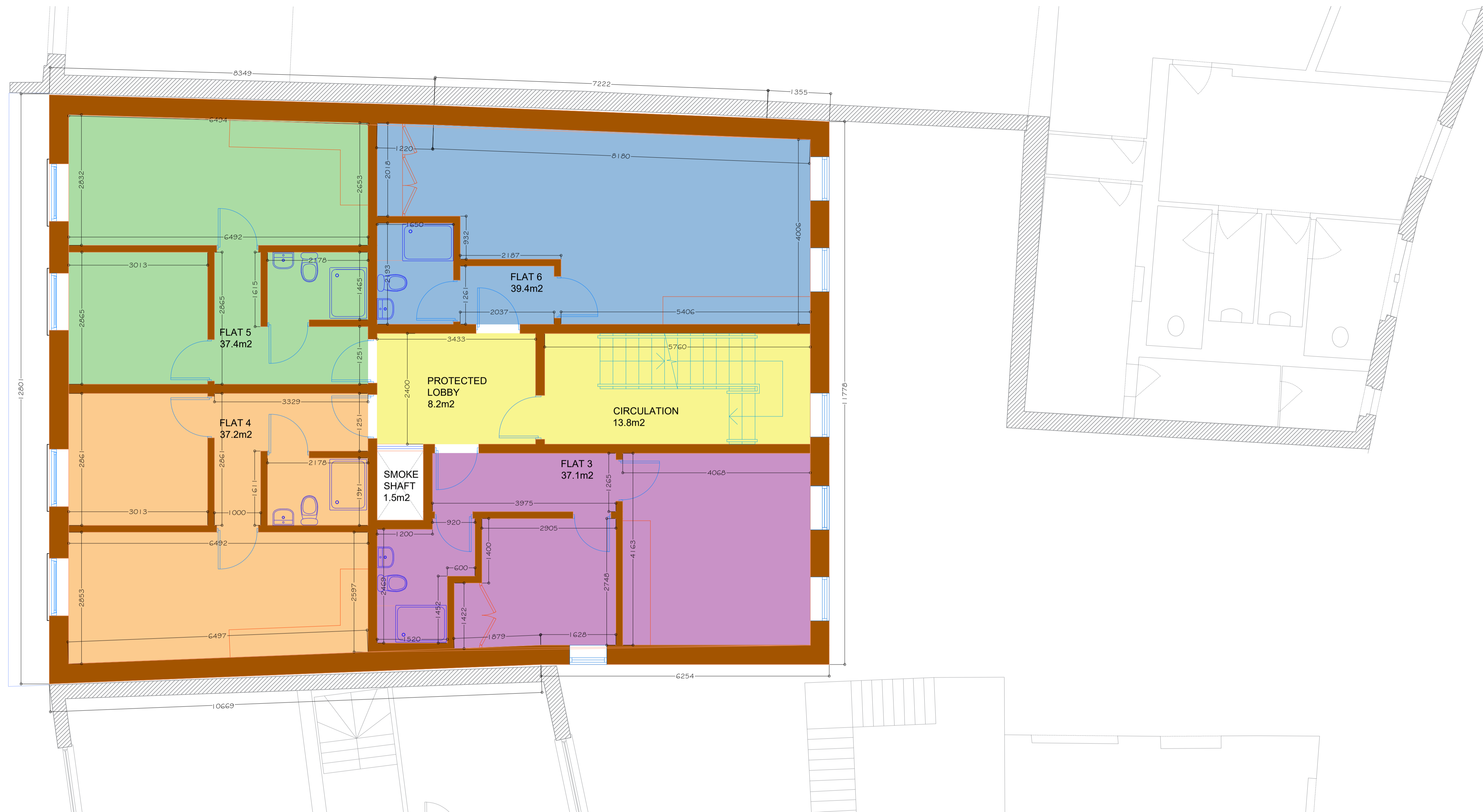
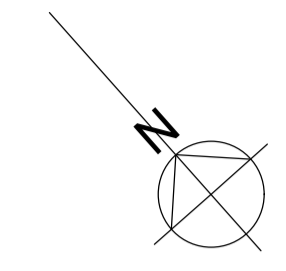

FEASIBILITY

REDEVELOPMENT OF
 11-12 HIGH STREET,
 WISBECH, PE13 1DB

FENLAND DISTRICT COUNCIL

OPTION 4
 PROPOSED FIRST FLOOR
 PLANS

RIBA Chartered Practice
 RICS
wilby & burnett
 Provident House, 123 Ashdon Road, Saffron Walden, Essex CB10 2AJ
 T: 01799 513621 | info@wilbyburnett.co.uk | www.wilbyburnett.co.uk
 Wilby & Burnett LLP is a Limited Liability Partnership registered in England & Wales No. OC348570
 Regulated by RICS

SEPTEMBER 2024 EJ

1:50 @ A1 LT

3354/F112

ALL WORKING DIMENSIONS TO BE CHECKED ON SITE.
 FIGURED DIMENSIONS TO BE TAKEN IN PREFERENCE TO SCALED DIMENSIONS.
 ANY DISCREPANCIES BETWEEN DRAWINGS OF DIFFERING SCALES AND BETWEEN DRAWINGS AND SPECIFICATION WHERE APPROPRIATE TO BE NOTIFIED TO SUPERVISING OFFICER FOR DECISION.
 COPYRIGHT RESERVED.

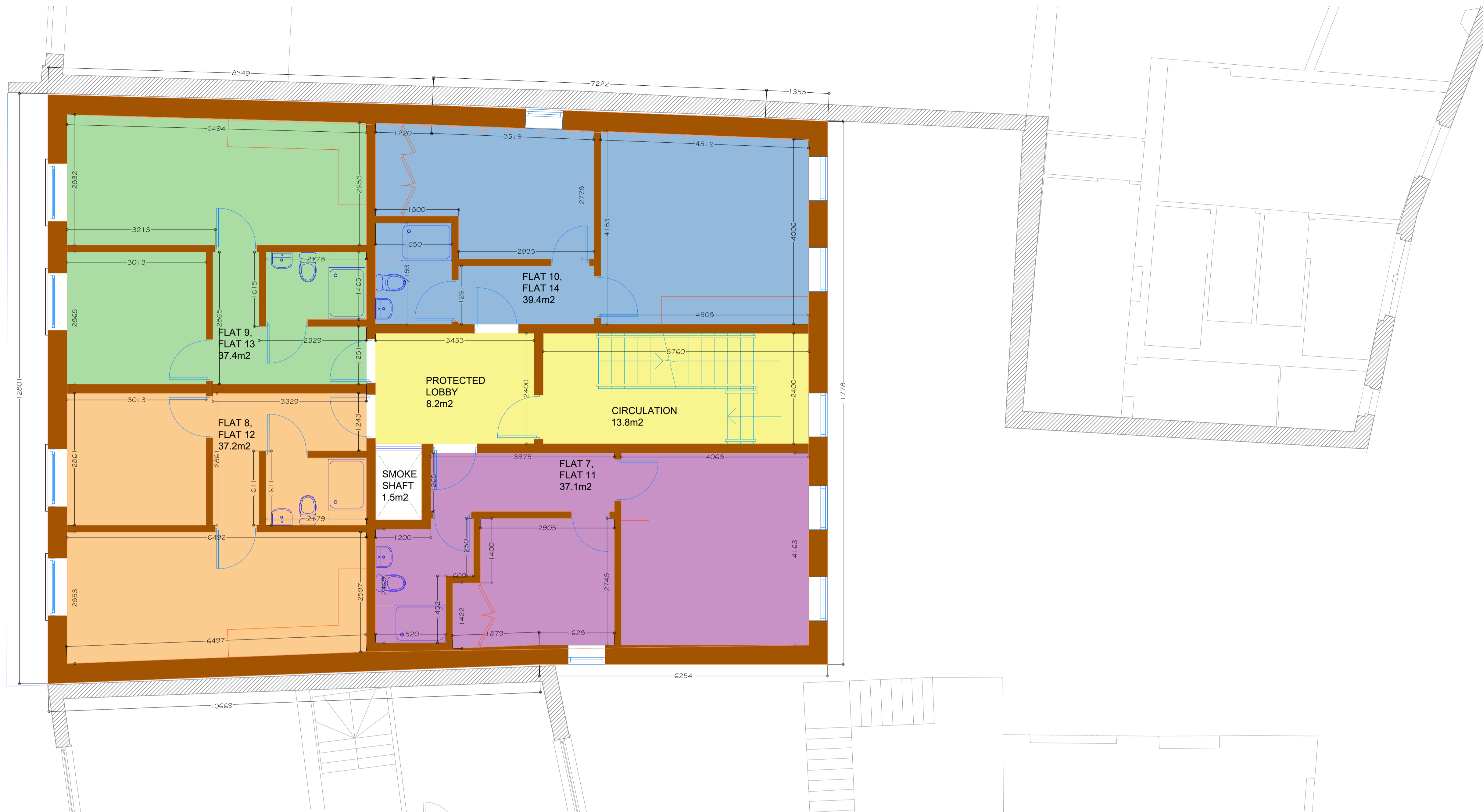
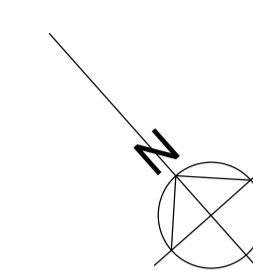

FEASIBILITY

REDEVELOPMENT OF
 11-12 HIGH STREET,
 WISBECH, PE13 1DB

FENLAND DISTRICT COUNCIL

OPTION 4
 PROPOSED SECOND & THIRD
 FLOOR PLANS

RIBA Chartered Practice
 RICS
wilby & burnett
 Provident House, 123 Ashdon Road, Saffron Walden, Essex CB10 2AJ
 T: 01799 513621 | info@wilbyburnett.co.uk | www.wilbyburnett.co.uk
 Wilby & Burnett LLP is a Limited Liability Partnership registered in England & Wales No. OC344570
 Regulated by RICS

SEPTEMBER 2024 EJ

1:50 @ A1 LT

3354/F113